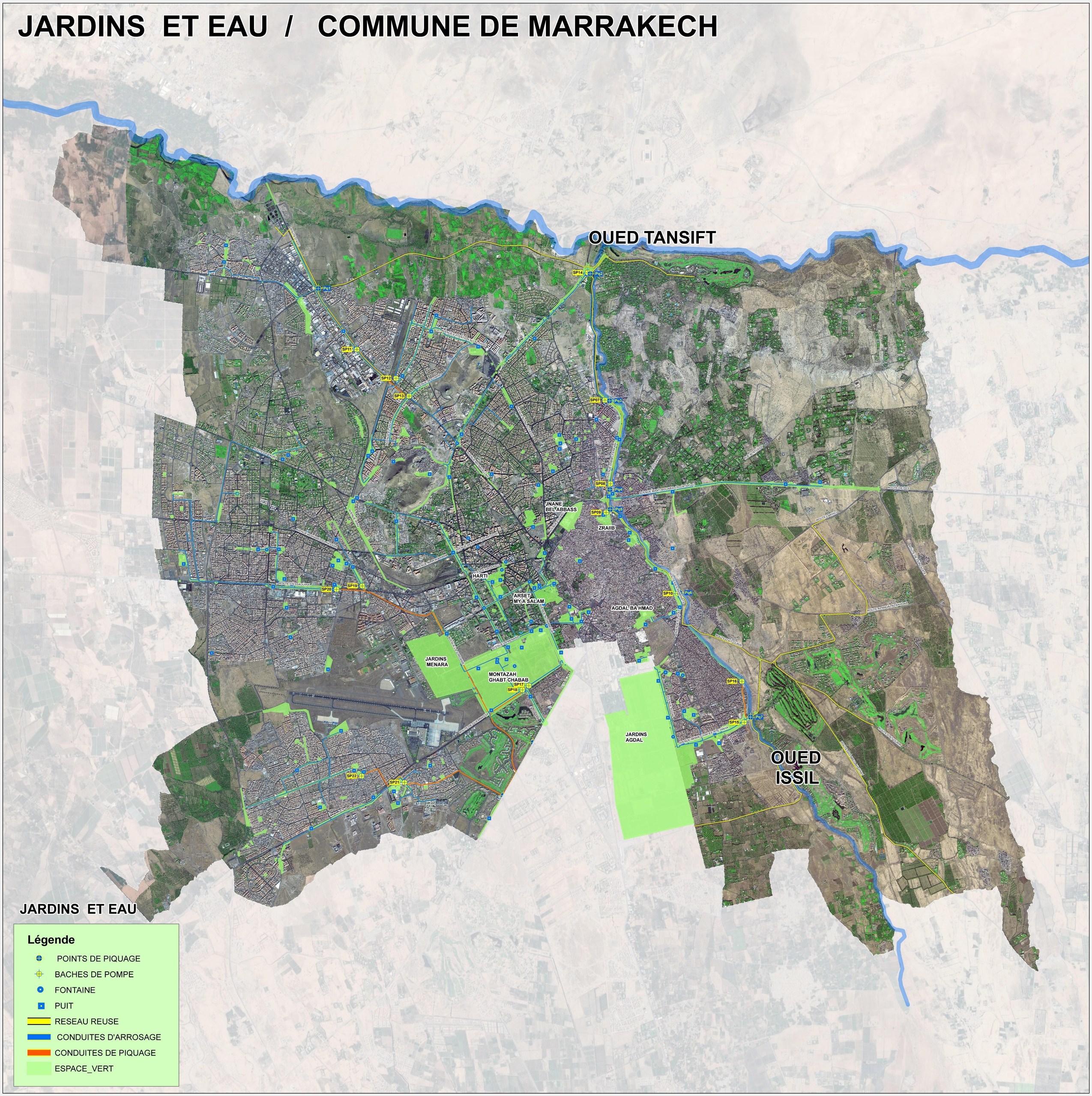JARDINS ET EAU / COMMUNE DE MARRAKECH